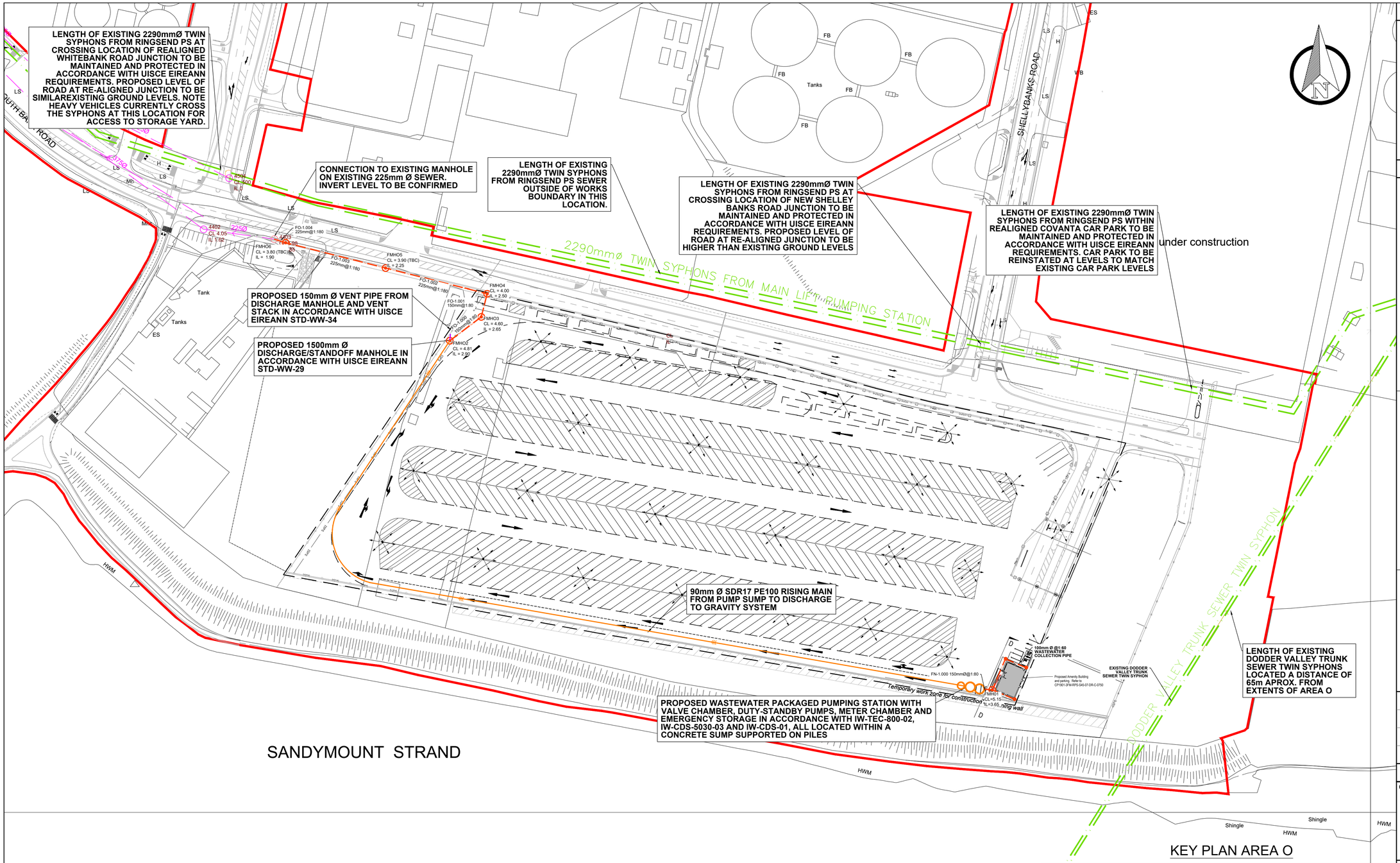

NOTES

1. This document is the property of RPS. The design information contained herein is strictly confidential. This document is not to be used, reproduced, disclosed or circulated in whole or in part without the prior 'written permission' in each instance of 'RPS'
2. Issue of Drawings. Hard copies, dwf and pdf will form a controlled issue of the drawing. All other formats (dwg, dxf etc.) are deemed to be an uncontrolled issue and any work carried out based on these files is at the recipients own risk. RPS will not accept any responsibility for any errors arising from the use of these files, either by human error by the recipient, listing of un-dimensioned measurements, compatibility issues with the recipient's software, and any errors arising when these files are used to aid the recipients drawing production, or setting out on site.

WASTEWATER NOTES:

1. ALL PUBLIC WASTEWATER DRAINAGE TO BE IN ACCORDANCE WITH UISCE EIREANN STANDARDS, NAMELY IW-CDS-5030-03 & IW-CDS-5030-01 AND IW-TEC-800-01.
2. ALL PRIVATE WASTEWATER DRAINAGE TO BE IN ACCORDANCE WITH UISCE EIREANN STANDARDS AND BUILDING REGULATIONS PART H.
3. WASTEWATER PIPES TO BE CONSTRUCTED FROM MATERIAL CONFORMING WITH UISCE EIREANN IW-CDS-5030-03 SECTION 3.13 AND BUILDING REGULATIONS PART H SECTION 1.3.6.
4. STANDARD WASTEWATER MANHOLES TO BE IN ACCORDANCE WITH UISCE EIREANN STD-WW-10.
5. PRIVATE SIDE INSPECTION CHAMBERS TO BE AS PER UISCE EIREANN DETAIL STD-WW-13 AND AND BUILDING REGULATIONS PART H.
6. BACKDROP MANHOLES, WHERE REQUIRED, TO BE N ACCORDANCE WITH UISCE EIREANN STD-WW-12.
7. SERVICE CONNECTIONS TO BE IN ACCORDANCE WITH UISCE EIREANN STD-WW-03 AND STD-WW-04.
8. LEVELS AND GRADIENTS OF ALL DIVERSIONS ARE INDICATIVE ONLY AND TO BE CONFIRMED ONCE EXISTING LEVELS ARE KNOWN.
9. SEE CP1901-3FM-RPS-S45-04-DR-C-0440 FOR RELEVANT WASTEWATER NETWORK STANDARD DETAILS.

AREA O LEGEND

- EXISTING WASTEWATER NETWORK (UISCE EIREANN OWNED)
- EXISTING WASTEWATER NETWORK CRITICAL TO RINGSEND PS AND RINGSEND WWTP (UISCE EIREANN OWNED)
- EXISTING WASTEWATER PIPE TO BE DECOMMISSIONED
- PROPOSED DIVERTED UISCE EIREANN WASTEWATER PIPE
- PROPOSED WASTEWATER GRAVITY PIPE
- PROPOSED WASTEWATER MANHOLE/ACCESS CHAMBER
- RED LINE PLANNING BOUNDARY IN THIS APPLICATION
- EXTENT OF AREA O

KEY PLAN AREA O

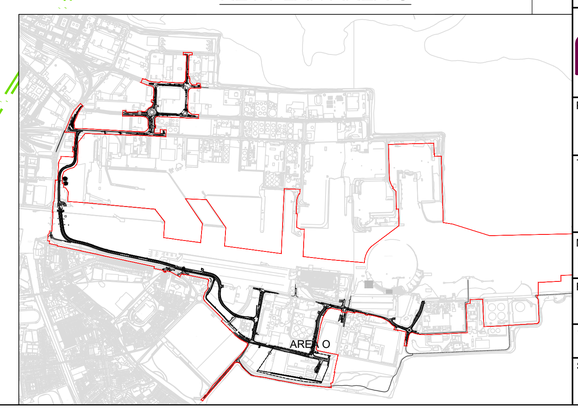

Rev	Date	Dn / Chk	Amendment / Issue	App
P06	19.09.24	DCH / GMcC	REVISED FOR UE SUBMISSION	DF
P05	27.06.24	DCH / GMcC	REISSUE FOR PLANNING	DF

Client

COMHLACHT CHALAFORT ÁTHA CLIATH
DUBLIN PORT COMPANY

rps MAKING COMPLEX EASY
Innishmore, Ballincollig, Co Cork,Ireland.
T +353 21 4665900
W www.rpsgroup.com/ireland
E ireland@rpsgroup.com

Project

3FMProject Bringing Dublin Port To 2040

Title

RO-RO TERMINAL YARD (AREA O) PROPOSED WASTEWATER DRAINAGE LAYOUT

Model File Identifier

IE000373-RPS-00-XX-DR-Z-DR-O-0001

File Identifier

CP1901-3FM-RPS-S45-07-DR-C-0735

Created on	Sheets	
02/11/2022	1 OF 1	
Scale	Status	Rev
1:1000 @ A1 1:2000 @ A3	S4	P06